It Came Upon the Midnight Clear [C]
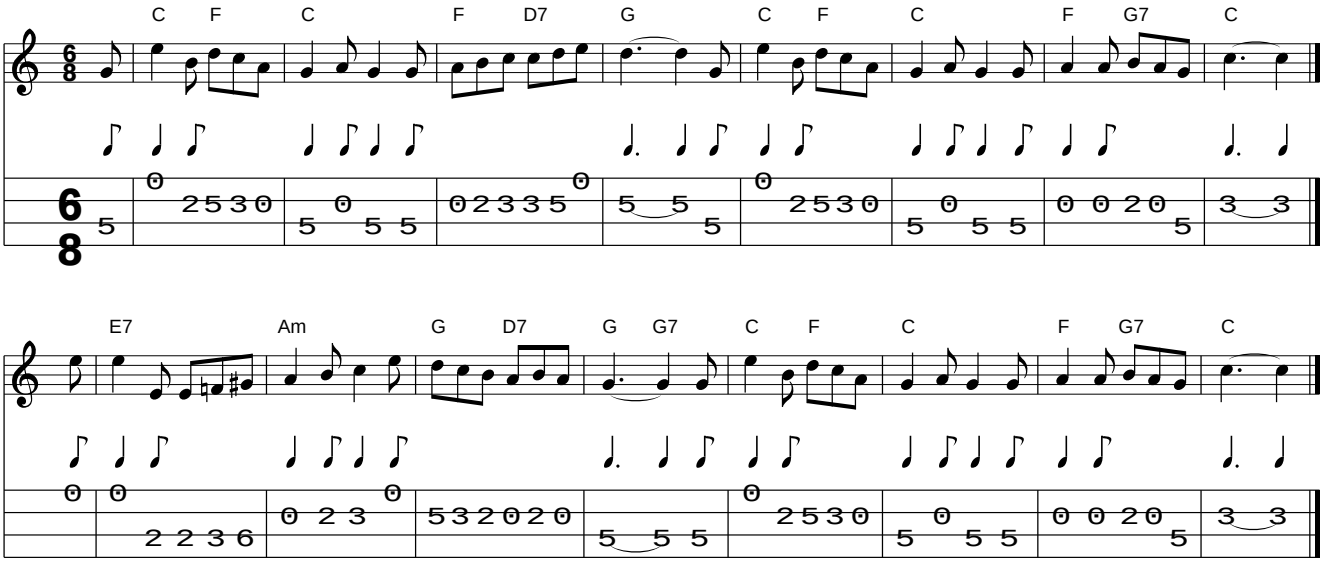
www.traditionalmusic.co.uk .